

GRAY, Amanda & Paul
76 Jack White Road, North Kawartha
Part Lot 32 Concession 10
ARN: 1536 010 003 29715

CROWE VALLEY CONSERVATION AUTHORITY
Pre-Con 006/25

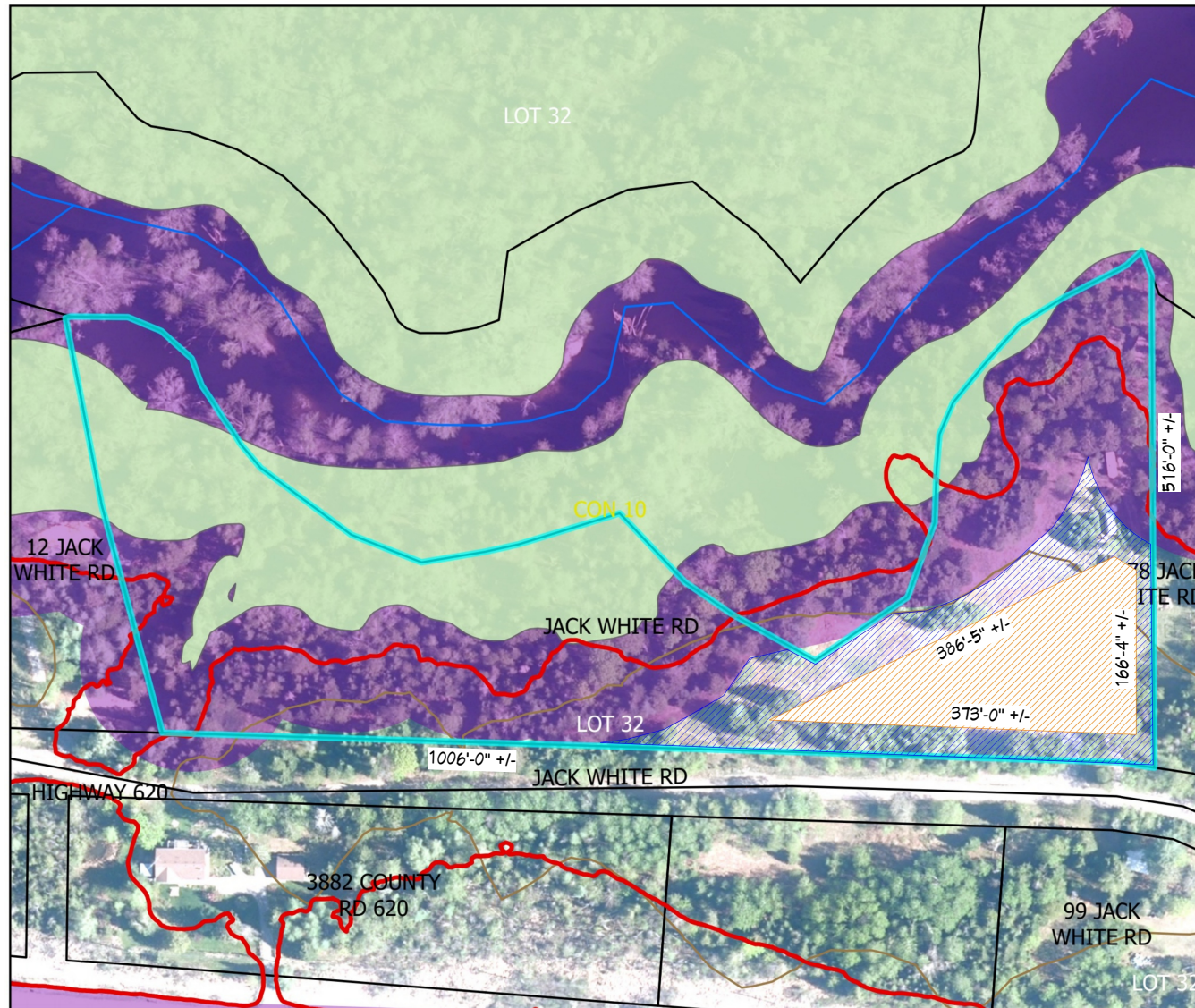

LEGEND

- Watercourse
- APPROX. 1:100-year flood elevation
- Wetlands
- Wetland Setback
- Subject Property
- Peterborough County Parcels
- New Rezoned General Residential Area
Approx. 1.72 Acres
- Building Envelope Approx. 0.80 acres

02 April 2025

Produced by Crowe Valley Conservation Authority with data supplied under license by Ontario Geospatial Data Exchange and local County data. For demonstrative purposes only - not to be used as an official source of data.

0 20 40 80 Metres

0 50 100 200 Feet

