

Severed

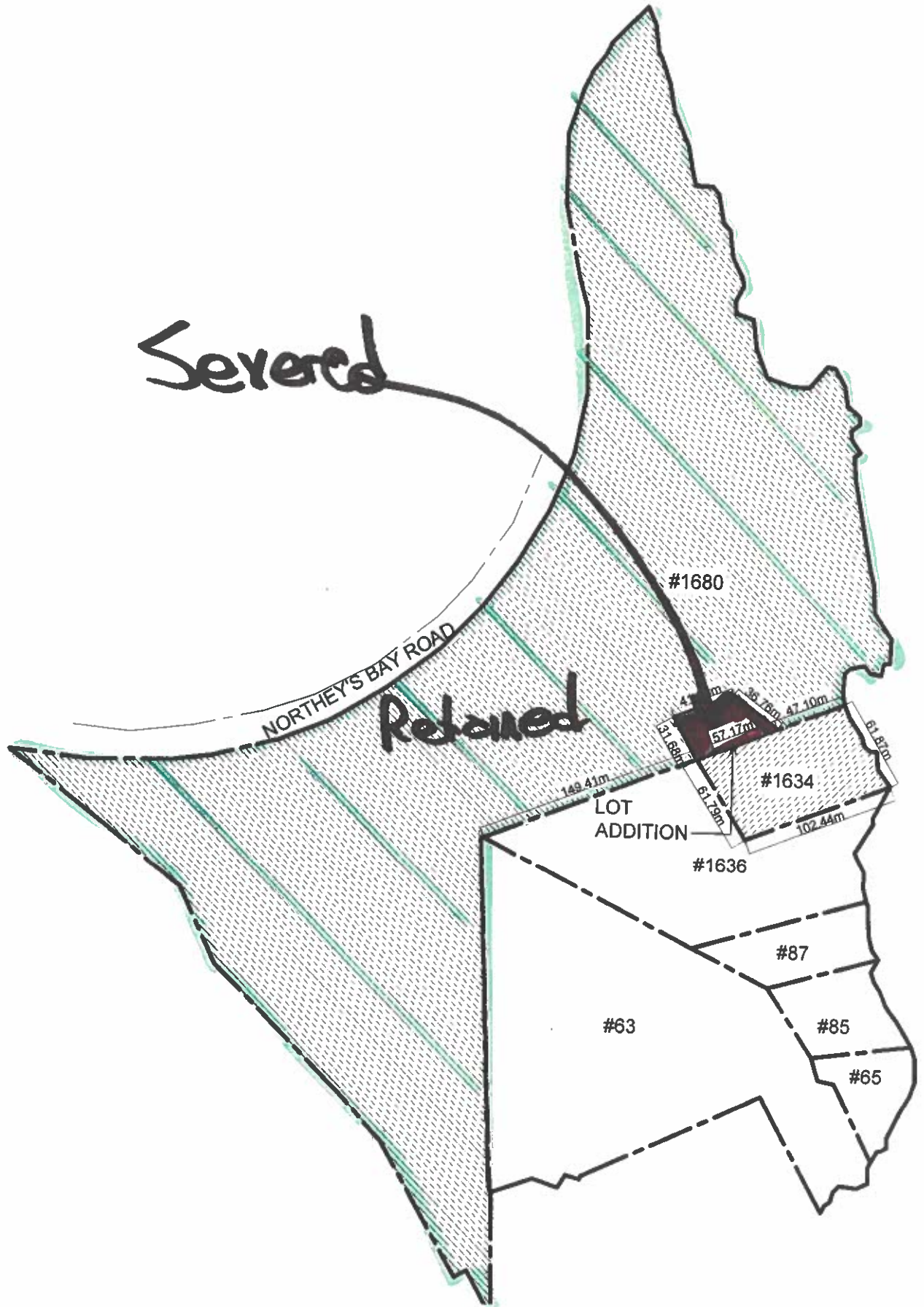

ROAD

#1680  
Retained

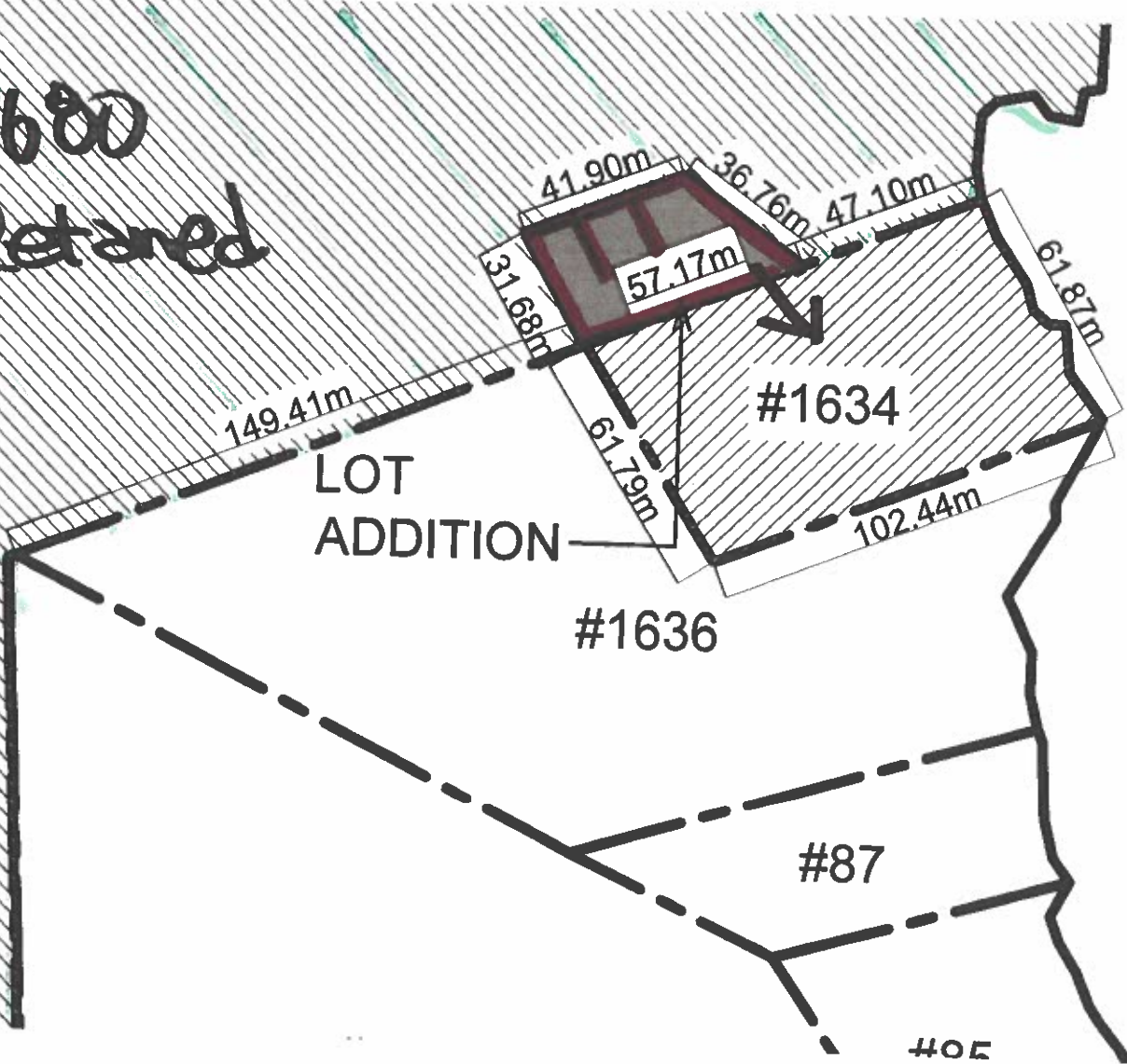

PLOTTED: NOV/24/2025

CLEAR:

PROJECT TITLE:  
**SITE PLAN**  
1680 NORTHEY'S BAY ROAD  
NORTH KAWARTHA, ON

DRAWING TITLE:  
**SITE PLAN**



**eco line  
design  
studio**

email:  
fabiennelehmann@yahoo.co  
tel: 705-875-0038  
www.ecolinedesignstudio.com  
BCIN 33321

Rev:  
**NOVEMBER 2025**

PROJECT # **25-64**

Scale: **As Shown**

Drafted by Fabienne Lehmann  
BCIN: 28161

SHEET #  
**A0**



SITE DATA:  
AREA #1680: 131,716m<sup>2</sup>  
AREA LOT ADDITION: 1,542m<sup>2</sup>  
AREA #1634: 6,257m<sup>2</sup>

STONEY LAKE

1  
A0  
**SITE PLAN**  
SCALE 1 INCH = 300 FEET