



Township of North Kawartha

280 Burleigh Street, PO Box 550, Apsley, ON K0L 1A0
Tel: 705-656-4445 | 1-800-755-6931 | Fax: 705-656-4446
www.northkawartha.ca

Notice of Public Meeting

Notice is hereby given that the Corporation of the Township of North Kawartha has received an application to purchase a municipal road allowance and Council will consider enacting a by-law to stop up, to close and to sell to the abutting landowner(s) those lands described as follows:

Subject Lands

1. Pt of the Road Allowance in front of Lot 8, Concession 7, Geographic Township of Chandos, Township of North Kawartha, being Part 1 on Plan 45R-17918, being all of PIN 28270-0391 (LT).

The proposed by-law will come before Council for consideration at the regular meeting of Council on:

Date: 19th day of May 2026

Time: **9:30 a.m.**

Location: North Kawartha Township Municipal Office, 280 Burleigh Street, Apsley, Ontario
(Hybrid meeting: participate in-person, electronically or by phone, refer to Additional Information below)

This meeting is open to the public and any person or by his counsel, solicitor or agent who claims that his land will be prejudicially affected and attends the meeting will be provided with an opportunity to submit verbal comments in support or in opposition to the application. Written submissions may be made no later than 4:00 p.m. on the day prior to the meeting to: planning@northkawartha.ca, or Fax: (705) 656-4446, by mail or in person: PO Box 550, 280 Burleigh Street, Apsley, ON K0L 1A0

Further information pertaining to this notice is available between the hours of 9:00 a.m. and 4:30 p.m. Monday through Friday, in the Planning Department of the Corporation of the Township of North Kawartha, Municipal Office, 280 Burleigh Street, Apsley, Ontario. **Please direct your inquiries to planning@northkawartha.ca** or by phone to 705-656-4445 (ext. 264).

Additional Information:

Meetings are held in a hybrid format and are open to the public. You may participate in-person, electronically or by phone. Instructions to join the meeting are available on the current agenda page (link below).

View the current agenda: www.northkawartha.ca/currentagenda

Subscribe to receive all planning notices: www.northkawartha.ca/subscribe

Recorded meetings will be posted on the Township [YouTube](#) channel as soon as possible after the meeting for public viewing.

Dated at the Township of North Kawartha this 20th day of April 2026.

Connie Parent, Clerk
Township of North Kawartha
P.O. Box 550, 280 Burleigh St.
Apsley, Ontario K0L 1A0
Phone: 800-755-6931 or (705) 656-4445 Ext. 234, Fax: (705) 656-4446

METRIC: DISTANCES AND COORDINATES SHOWN HEREON ARE IN METRES
CAN BE CONVERTED TO FEET BY DIVIDING BY 0.3048

SCHEDULE

PART	LOT	CONCESSION	PIN	AREA
1	PART OF THE ROAD ALLOWANCE IN FRONT OF LOT 8	7	ALL OF PIN 28270-0391(LT)	309.0 sq.m.

PLAN 45R-17918

Received and deposited

October 2nd, 2025

Alana Kinsey

Representative for the
Land Registrar for the
Land Titles Division of
Peterborough (No.45)

PLAN OF SURVEY OF
PART OF THE ROAD ALLOWANCE IN FRONT OF
LOT 8, CONCESSION 7
GEOGRAPHIC TOWNSHIP OF CHANDOS
TOWNSHIP OF NORTH KAWARTHA
COUNTY OF PETERBOROUGH

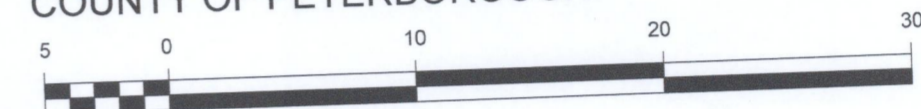

SCALE: 1:300

THE INTENDED PLOT SIZE OF THIS PLAN IS 560mm IN WIDTH BY 430mm IN HEIGHT
WHEN PLOTTED AT A SCALE OF 1:300

SURVEYOR'S CERTIFICATE

I CERTIFY THAT:

- THIS SURVEY AND PLAN ARE CORRECT AND ARE IN ACCORDANCE WITH THE SURVEYS ACT, THE SURVEYORS ACT AND THE LAND TITLES ACT AND THE REGULATIONS MADE UNDER THEM.
- THE SURVEY WAS COMPLETED ON 8 SEPTEMBER, 2025

SIGNED AT LAKEFIELD, ONTARIO
THIS 9th DAY OF SEPTEMBER, 2025

CHRISTOPHER E. MUSCLOW
ONTARIO LAND SURVEYOR

THIS PLAN OF SURVEY IS RELATED TO AOLS PLAN
SUBMISSION FORM NUMBER V-112419

LEGEND

- DENOTES SURVEY MONUMENT FOUND
- DENOTES SURVEY MONUMENT PLANTED
- WIT. DENOTES WITNESS
- SIB DENOTES STANDARD IRON BAR
- SSIB DENOTES SHORT STANDARD IRON BAR
- IB DENOTES IRON BAR
- RIB DENOTES ROUND IRON BAR
- M DENOTES MEASURED
- 1155 DENOTES M.P. VAN HARTEN
- P&P DENOTES PIERCE & PIERCE, O.L.S.
- 873 DENOTES W.A. BENINGER, O.L.S.
- P1 DENOTES PLAN OF SURVEY BY J.W. PIERCE, O.L.S. DATED 7 JUNE, 1945 (REVISED 4 MARCH 1949) ATTACHED TO INSTRUMENT No.K2375
- P2 DENOTES PLAN 45R-13470
- P3 DENOTES PLAN 45R-12611
- D1 DENOTES R389208
- D2 DENOTES R669893

BEARINGS SHOWN HEREON ARE UTM GRID, DERIVED FROM REAL TIME NETWORK (RTN) OBSERVATIONS ON POINTS A AND B LISTED HEREON AND ARE REFERRED TO THE CENTRAL MERIDIAN OF UTM ZONE 17 (81° WEST LONGITUDE) NAD 83 (CSRS EPOCH 2010.0).

FOR BEARING COMPARISONS, A ROTATION OF 2°11'40" COUNTER CLOCKWISE WAS APPLIED TO BEARINGS SHOWN ON PLAN 45R-13470



JBF SURVEYORS
3177 LAKEFIELD ROAD., BOX 70
LAKEFIELD, ON K0L 2H0
PHONE: 705-652-6198
INFO@JBF SURVEYORS.COM
WWW.JBF SURVEYORS.COM
PROJ. # 9685RP

DISTANCES SHOWN HEREON ARE GROUND DISTANCES AND CAN BE USED TO COMPUTE GRID DISTANCES BY MULTIPLYING BY A COMBINED SCALE FACTOR OF 1.00020448

INTEGRATION DATA

COORDINATES ARE DERIVED FROM GPS RTK OBSERVATIONS USING THE SMARTNET CORRECTION DATA AND ARE REFERRED TO UTM ZONE 17 (81°W LONGITUDE) NAD83 (CSRS EPOCH 2010.0).

OBSERVED REFERENCE POINT (ORP) COORDINATE VALUES ARE TO 'REMOTE' ACCURACY SPECIFICATION IN ACCORDANCE WITH SEC. 14(2) OF O.REG. 216/10

POINT	UTM NORTHING	UTM EASTING
ORP (A)	4964126.68	734854.20
ORP (B)	4964117.69	734865.01

CAUTION: COORDINATES CANNOT, IN THEMSELVES, BE USED TO RE-ESTABLISH CORNERS OR BOUNDARIES SHOWN ON THIS PLAN.

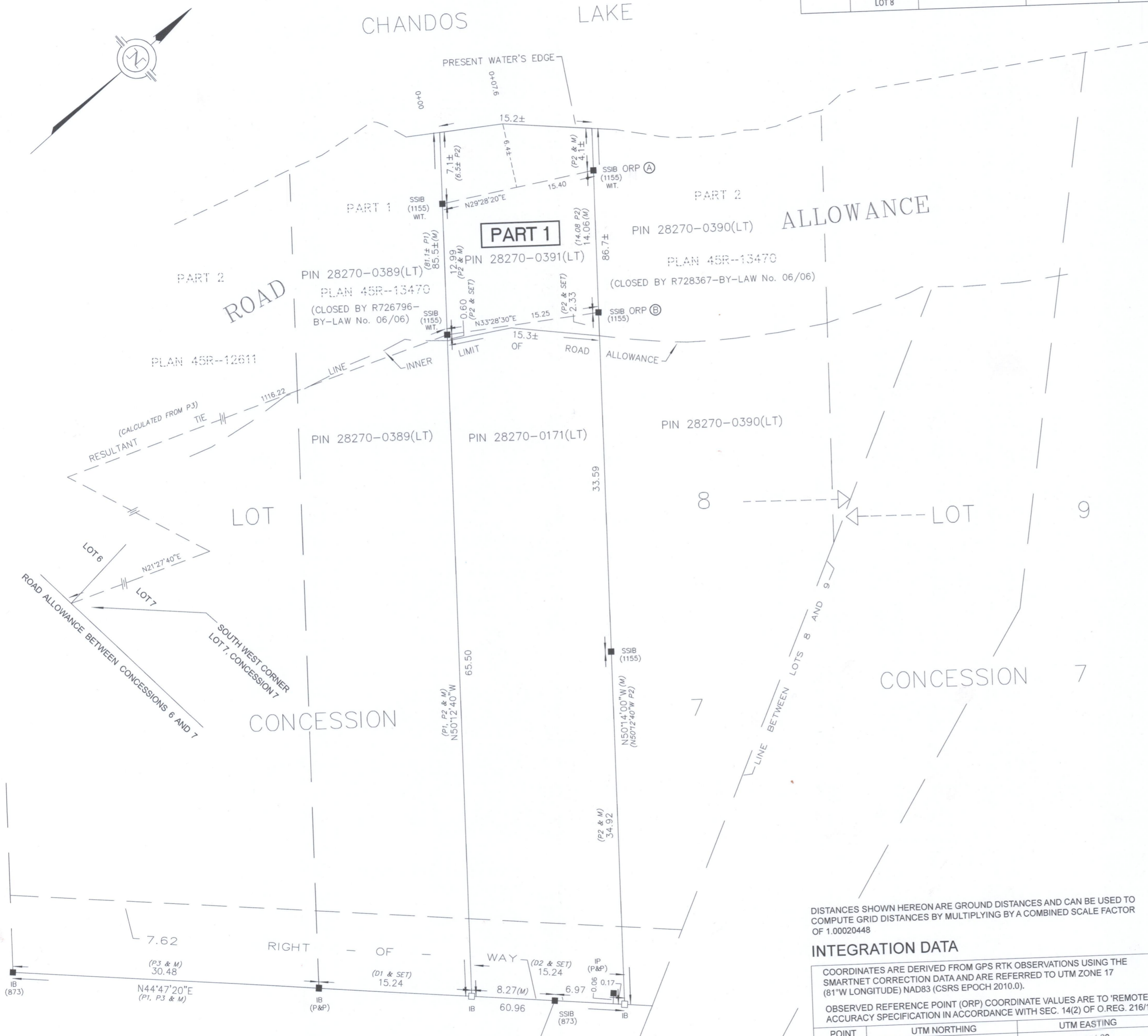

WATER NOTE:

CHANDOS LAKE
THE LIMIT OF CHANDOS LAKE AS SHOWN HEREON IS THE BEST AVAILABLE EVIDENCE OF THE ORIGINAL HIGH WATER MARK OR WATER'S EDGE EXISTING AT THE TIME OF THE ORIGINAL SURVEY OF THE TOWNSHIP OF CHANDOS.