



Township of North Kawartha
280 Burleigh Street, PO Box 550, Apsley, ON K0L 1A0
Tel: 705-656-4445 | 1-800-755-6931 | Fax: 705-656-4446
www.northkawartha.ca

Report to Council

To: Mayor and Council Members
From: Laura Stone, Planning Consultant
Date: August 20, 2025
Subject: Zoning By-law Amendment Application ZA-09-25

Recommendation:

That Council **approve** Zoning By-law Amendment Application ZA-09-25 to create one site specific zone to address the merging of the purchased Crown Land (CL) zone and Shoreline Residential (SR) zone.

Background:

This application comes to Council primarily to facilitate the rezoning of the portion of property zoned CL. The Crown Land portion was surveyed and purchased in 2018 and is owned by the property owners. It is recognized as Part 4 below:

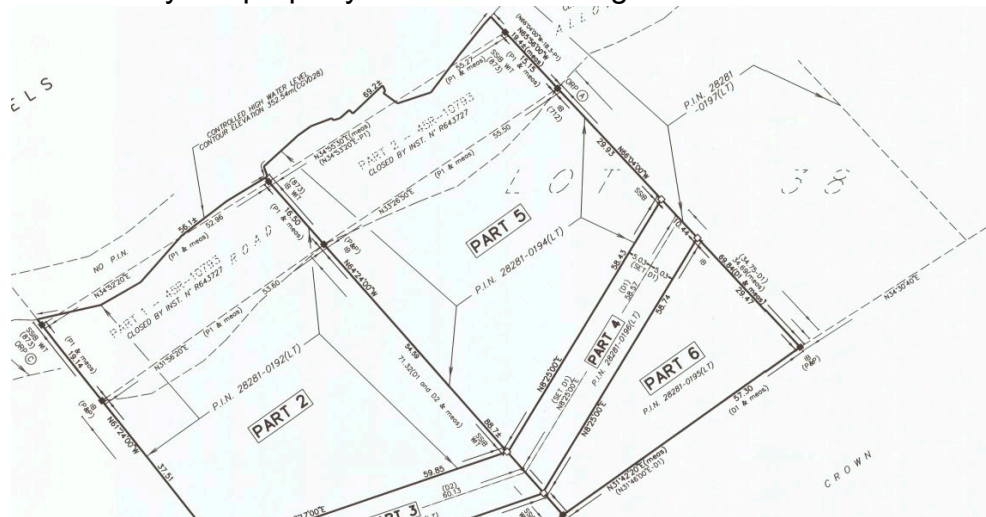



Township of North Kawartha

280 Burleigh Street, PO Box 550, Apsley, ON K0L 1A0
Tel: 705-656-4445 | 1-800-755-6931 | Fax: 705-656-4446
www.northkawartha.ca

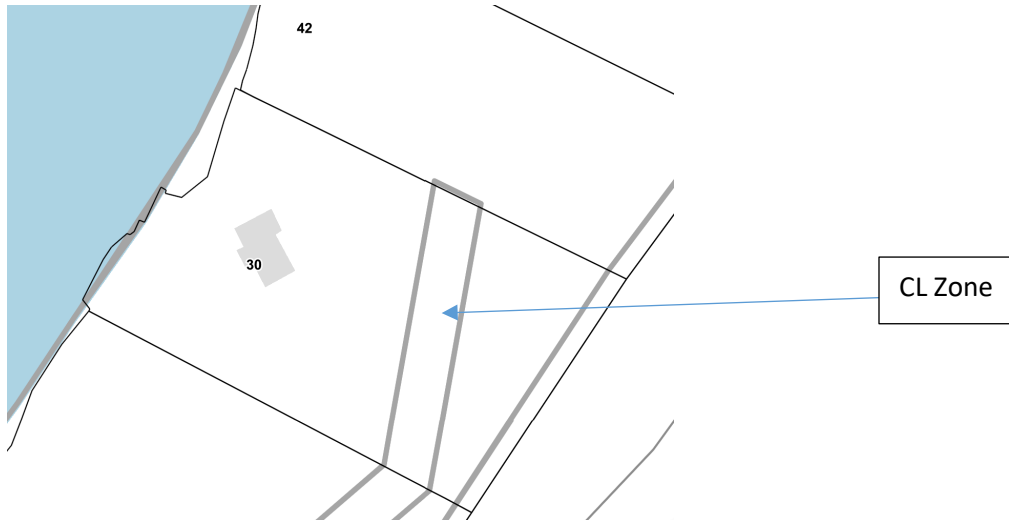

Property Information:

Address: 30 Fire Route 76a
Roll No: 1531-020-203-03300
Owners: Wang/Seeto
Agent: Adam Dragisic
Zone: Shoreline Residential and Crown Land
Official Plan Designation: Seasonal Residential

This property is located in the Anstruther Ward with frontage onto Eels Lake with cottage properties on either side of the subject lot and Crown Land to the rear.

It is recommended that the entirety of the subject property be rezoned to reflect one uniform zone.

Below is the proposed site plan for a rebuild of the cottage, to be pushed further back from the High Water Mark than the existing structure. The proposed septic will be further pushed back beyond 45 metres from the high water mark. This proposal is in conformity with the Comprehensive Zoning By-law.



Township of North Kawartha

280 Burleigh Street, PO Box 550, Apsley, ON K0L 1A0
Tel: 705-656-4445 | 1-800-755-6931 | Fax: 705-656-4446
www.northkawartha.ca

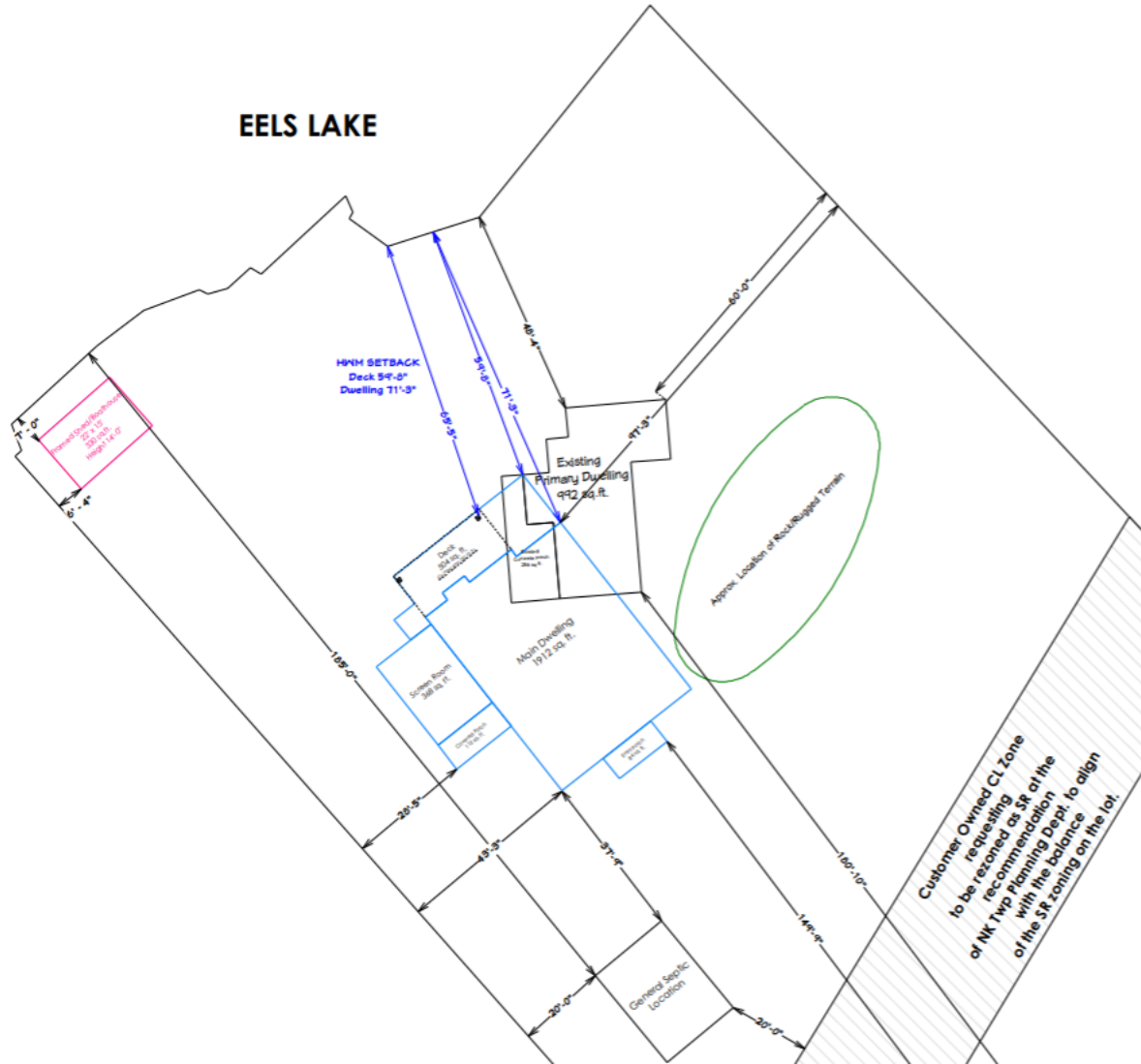



Township of North Kawartha

280 Burleigh Street, PO Box 550, Apsley, ON K0L 1A0
Tel: 705-656-4445 | 1-800-755-6931 | Fax: 705-656-4446
www.northkawartha.ca

Planning Policy Discussion

Provincial Planning Statement

The Provincial government released the Provincial Planning Statement (PPS) in 2024. This policy document is intended to provide planning direction for all of Ontario. The following policies from the PPS are relevant to this application:

Chapter 2.1 Planning for People and Homes

6. Planning authorities should support the achievement of complete communities by:
 - a) accommodating an appropriate range and mix of land uses, housing options, transportation options with multimodal access, employment, public service facilities and other institutional uses (including schools and associated child care facilities, long-term care facilities, places of worship and cemeteries), recreation, parks and open space, and other uses to meet long-term needs;
 - b) improving accessibility for people of all ages and abilities by addressing land use barriers which restrict their full participation in society; and
 - c) improving social equity and overall quality of life for people of all ages, abilities, and incomes, including equity-deserving groups.

Chapter 2.5 Rural Areas in Municipalities

1. Healthy, integrated and viable rural areas should be supported by:
 - a) building upon rural character, and leveraging rural amenities and assets;
 - b) promoting regeneration, including the redevelopment of brownfield sites;
 - c) accommodating an appropriate range and mix of housing in rural settlement areas;
 - d) using rural infrastructure and public service facilities efficiently;
 - e) promoting diversification of the economic base and employment opportunities through goods and services, including value-added products and the sustainable management or use of resources;
 - f) providing opportunities for sustainable and diversified tourism, including leveraging historical, cultural, and natural assets;
 - g) conserving biodiversity and considering the ecological benefits provided by nature;

Chapter 2.6 Rural Lands in Municipalities

1. On rural lands located in municipalities, permitted uses are:
 - a) the management or use of resources;
 - b) resource-based recreational uses (including recreational dwellings not intended as permanent residences);
 - c) residential development, including lot creation, where site conditions are suitable for the provision of appropriate sewage and water services;
 - g) other rural land uses.



Township of North Kawartha

280 Burleigh Street, PO Box 550, Apsley, ON K0L 1A0
Tel: 705-656-4445 | 1-800-755-6931 | Fax: 705-656-4446
www.northkawartha.ca

2. Development that can be sustained by rural service levels should be promoted.
3. Development shall be appropriate to the infrastructure which is planned or available, and avoid the need for the uneconomical expansion of this infrastructure.

Chapter 3.6 Sewage, Water and Stormwater

4. Where municipal sewage services and municipal water services or private communal sewage services and private communal water services are not available, planned or feasible, individual on-site sewage services and individual on-site water services may be used provided that site conditions are suitable for the long-term provision of such services with no negative impacts.

Chapter 5.2 Natural Hazards

8. Further to policy 5.2.7, and except as prohibited in policies 5.2.3 and 5.2.6, development and site alteration may be permitted in those portions of hazardous lands and hazardous sites where the effects and risk to public safety are minor, could be mitigated in accordance with provincial standards, and where all of the following are demonstrated and achieved:

- a) development and site alteration is carried out in accordance with floodproofing standards, protection works standards, and access standards;
- b) vehicles and people have a way of safely entering and exiting the area during times of flooding, erosion and other emergencies;
- c) new hazards are not created and existing hazards are not aggravated; and
- d) no adverse environmental impacts will result.

Opinion: The rezoning of the subject property to create one uniform zone is consistent with the PPS.

Peterborough County Official Plan

The Official Plan for the County of Peterborough provides further policies on the direction of planning for the entirety of the County. The Township of North Kawartha is part of the County of Peterborough and relies on the Official Plan policies for decisions regarding Planning Act applications.

The following policies from the Official Plan are relevant:

Section 4.4 Shoreland Areas and the Waterfront

Section 4.4.1 Goal

- To improve and protect the waterfront areas in Peterborough County as a significant cultural, recreational, economic and natural environment resource and enhance land areas adjacent to the shore.



Township of North Kawartha

280 Burleigh Street, PO Box 550, Apsley, ON K0L 1A0
Tel: 705-656-4445 | 1-800-755-6931 | Fax: 705-656-4446
www.northkawartha.ca

Section 4.4.2

- To permit sustainable shoreland development that allows for limited growth of existing and new tourist developments and innovatively design residential developments;
- To ensure that the built form along the shoreline is not overly concentrated or dominating to the detriment of the natural form:

Section 6.2.5 Seasonal Residential

Section 6.2.5.2 – Permitted Uses: The predominate use of land within the Seasonal Residential designation shall be for seasonal cottages.

Opinion: The Seasonal Residential designation permits cottage redevelopment and thus this application is in keeping with the County of Peterborough's Official Plan. The Crown Land portion of the lot is used as a Seasonal Residential designation and the proposed change in zoning conforms with the Official Plan.

Zoning By-law

As noted, this property enjoys two separate zones, being SR and CL. The application maintains consistency with the Comprehensive Zoning By-law, however, a full rezoning to create one uniform zone for the subject property is required.

Conclusion

The application to rezone the subject lots is consistent with the Provincial Planning Statement and the County's Official Plan and should be approved.

Financial Implications:

N/A

Attachments:

Site Plan

Notice